

Drawing Number	Body Size	Part Number	Thread Size	L1		A/F1		A/F2	
				(mm)	(Inch)	(mm)	(Inch)	(mm)	(Inch)
H10064-1	6	PLC06-F-04G	1/4 BSPP	66.00	2.60	19.00	0.75	27.00	1.06
H10064-2		PLC06-F-04N	1/4 NPTF	66.00	2.60	19.00	0.75	27.00	1.06
H10064-3		PLC06-F-06S	9/16-18 UNF	66.00	2.60	19.00	0.75	27.00	1.06
H10064-4	10	PLC10-F-06G	3/8 BSPP	76.00	2.99	24.00	0.94	34.00	1.34
H10064-5		PLC10-F-06N	3/8 NPTF	76.00	2.99	24.00	0.94	34.00	1.34
H10064-6		PLC10-F-06S	9/16-18 UNF	76.00	2.99	24.00	0.94	34.00	1.34
H10064-7	12	PLC12-F-08G	1/2 BSPP	82.00	3.23	27.00	1.06	38.00	1.50
H10064-8		PLC12-F-08N	1/2 NPTF	82.00	3.23	27.00	1.06	38.00	1.50
H10064-9		PLC12-F-08S	3/4-16 UNF	82.00	3.23	27.00	1.06	38.00	1.50
H10064-10	19	PLC19-F-12G	3/4 BSPP	105.00	4.13	34.00	1.34	50.00	1.97
H10064-11		PLC19-F-12N	3/4 NPTF	105.00	4.13	34.00	1.34	50.00	1.97
H10064-12		PLC19-F-12S	1 1/16-12 UN	105.00	4.13	34.00	1.34	50.00	1.97
H10064-13	25	PLC25-F-16G	1 BSPP	125.00	4.92	41.00	1.61	55.00	2.17
H10064-14		PLC25-F-16N	1 NPTF	125.00	4.92	41.00	1.61	55.00	2.17
H10064-15		PLC25-F-16S	1 5/16-12 UN	125.00	4.92	41.00	1.61	55.00	2.17

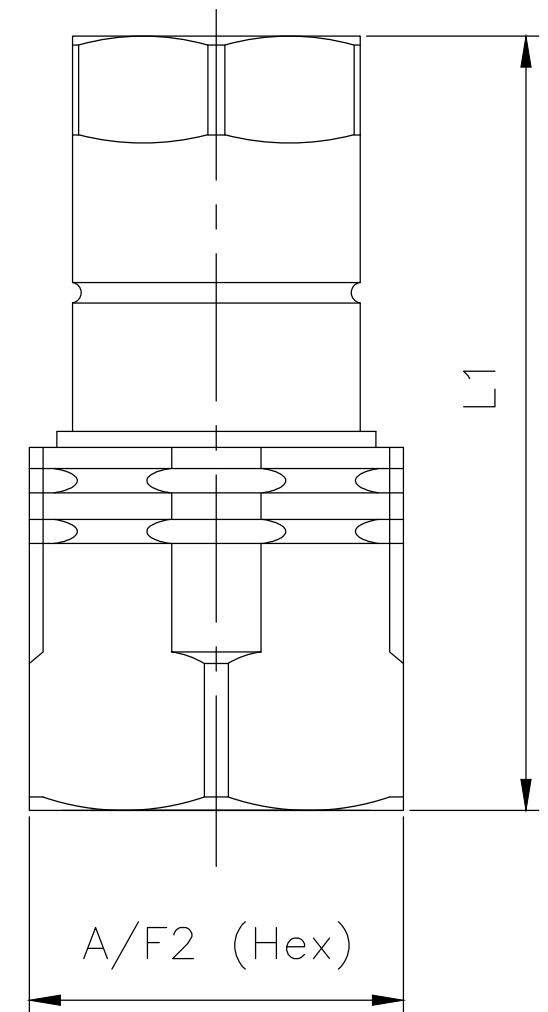
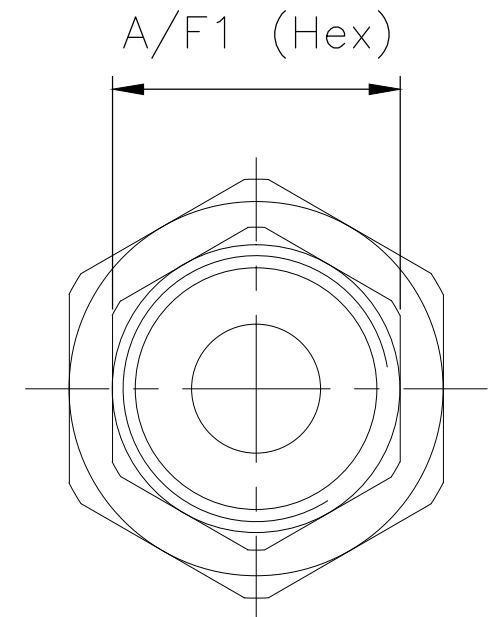

ISSUE NUMBER	DESCRIPTION	DATE	APPROVED
B	47894	05/03/21	JF
A	ORIGINAL	04/03/21	JF

REVISIONS

ALL DIMENSIONS IN MM UNLESS OTHERWISE STATED
 REMOVE BURRS AND SHARP EDGES
 A RADIUS OR CHAMFER OF 0.2 (MAX) IS PERMITTED IN CORNERS UNLESS STATED
 DRAWING PROCEDURE TO BS8888

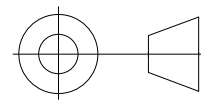

SHEET NUMBER
1 OF 1

PROTECTIVE FINISH
Zinc Chrome III

MATERIAL
Body: Carbon Steel
Seals: Nitrile/PTFE

GENERAL TOLERANCE
± 0.1
UNLESS STATED

SCALE 2:1
SURFACE ROUGHNESS 3.2 UNLESS STATED

DRAWN BY DATE
G.Moore 05/03/21

CHECKED BY DATE
J.Jarvis 05/03/21
APPROVED BY DATE
J.French 05/03/21

The copyright of this document is vested solely in Holmbury Ltd. Reproduction of this document, in whole or in part, is prohibited other than with the express permission of the above company.
©HOLMBURY LTD 1999



HOLMBURY GROUP
Premier House, 1 Vale Rise,
Tonbridge, Kent, TN9 1TB, UK
www.holmbury.com
Tel: +0044 1732 378 912
sales@holmbury.com

TITLE PLC Series - Female	DRAWING NO H10064	ISSUE NO B
------------------------------	----------------------	---------------